



Up Coming Events

August 10 Smores Social

August 12 Ice Cream Social

August 26 Birthday Party

Every Tuesday and Thursday is bingo day. If anybody would like to donate to bingo please get a hold of Recreation Director at 417-256-0798. Please ask for Becky Driskell.



Fun Facts About August

It goes without saying, that August then is a time to celebrate a good harvest and a good summer!

The birth flowers of August are the gladiolus, representing calmness, infatuation and integrity and the poppy, whose red ones, signify peace, while the white and yellow express consolation and wealth and success respectively.

August is a big month for the two-star signs, Leo and Virgo.

Lammas Day is traditionally celebrated on August 1. It is a festival that is celebrated after the annual corn harvest which takes place after the corn ripens in the fields. Lammas Day is also the mid-point between the autumn equinox and summer solstice, making it an extremely important day in the month of August.

August's zodiac signs are Leo (July 23–August 22) and Virgo (August 23–September 22).

HAPPY BIRTHDAY

HAPPY ANNIVERSARY

Partner's and Resident's
Birthday

8/2 Julia Ramsey

8/10 William Gould

8/24 Brain Oshaughnessy

8/1 Kimberly Baumgardner

8/03 Clarissa Zimmerman

8/9 Oleta Harris

8/15 Tami Griffith

8/18 Joseph Buck

8/19 Misty Hanson

8/24 Margaret Bussby

8/24 Rick Eskew

8/27 Emily Elliott

Kacey Moody 8 Years

Michelle Lay 1 Years

Rex Wynn 13 Years

Kristina Sylcox 3 Years

Tami Griffith 7 Years





July 12– Ice Cream Social Day. We had a lot of fun making ice cream sundaes.

Every Tuesday and Thursday are bingo days. The residents loves playing bingo. They like to pick a prize from the cart.

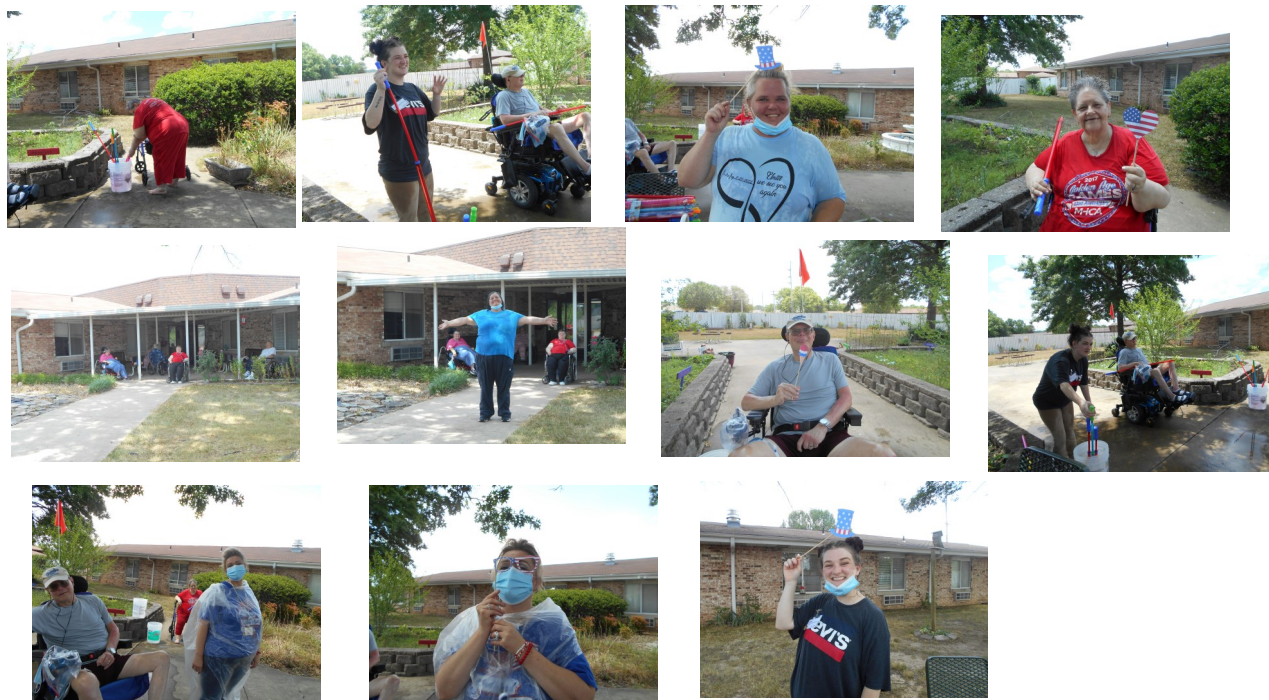

The resident really liked having a water gun fight. They soak the activities director and the assistant. This is what the resident's wanted to do for the fourth of July. The smiles on the residents faces are priceless.

Sunday	Monday	Tuesday	Wednesday	Thursday	Friday	Saturday
	1 8:30 Door to Door & Puzzle Sheets 9:30 Coffee Time 10:00 Resident Council 1:30 Mathletes 3:00 Skip-Bo	2 8:30 Door to Door 9:30 Teatime 10:00 Washer Toss 1:30 Bingo 3:00 Sit & Chat	3 8:30 Door to Door & Puzzle Sheets 9:30 Exercise & Hydration Cart 10:00 Skip-Bo 1:30 Movie & Popcorn Wal-Mart B-Hall	4 8:30 Door to Door 9:30 Coffee Time 10:00 Courtyard 1:30 Bingo 3:00 Trivia	5 8:30 Door to Door & Coloring Pages 9:30 Teatime 10:00 Bible Study 1:30 Farkle with John 3:00 1:1 Visits	6 9:00 Door to Door 10:00 Pretty Nails 1:30 Root beer Float
Church Service Channel 8 Games & Reading available in the activity room	8 8:30 Door to Door & Puzzle Sheets 9:30 Exercise & Hydration Cart 10:00 Yahtzee 1:30 Mathletes 3:00 Trivia	9 8:30 Door to Door 9:30 Trivia about Elvis 10:00 Gospel Music 1:30 Bingo 3:00 Teatime	10 8:30 Door to Door & Coloring Pages 9:30 Sit & Chat 10:00 Washer Toss 1:30 Smores Social 3:00 UNO	11 8:30 Door to Door 9:30 Exercise & Hydration Cart 10:00 Courtyard 1:30 Bingo 3:00 Riddles	12 8:30 Door to Door & Coloring Pages 9:30 Exercise 10:00 Bible Study 1:30 Ice Cream Social 3:00 1:1 Visits	13 9:00 Door to Door 10:00 Pretty Nails 1:30 Bowling on the Wii
Church Service Channel 8 Games & Reading available in the activity room	15 8:30 Door to Door & Puzzle Sheets 9:30 Teatime 10:00 Courtyard 1:30 Mathletes 3:00 Sit & Chat	16 8:30 Door to Door 9:30 Tell Jokes 10:00 Gospel Music 1:30 Bingo 3:00 Sit & Chat	17 8:30 Door to Door & Coloring Pages 9:30 Exercise & Hydration Cart 10:00 UNO 1:30 Social with John Wal-Mart A-Hall	18 8:30 Door to Door 9:30 Teatime 10:00 Courtyard 1:30 Bingo 3:00 Sit & Chat	19 8:30 Door to Door & Coloring Pages 9:30 Sit & Chat 10:00 Bible Study 1:30 Social with Larry 3:00 1:1 Visits	20 9:00 Door to Door 10:00 Pretty Nails 1:30 Crafts
Church Service Channel 8 Games & Reading available in the activity room	22 8:30 Door to Door & Puzzle Sheets 9:30 Coffee Time 10:00 Uno 1:30 Mathletes 3:00 Snack Time	23 8:30 Door to Door 9:30 Coffee Time 10:00 Gospel Music 1:30 Bingo 3:00 Sit & Chat	24 8:30 Door to Door & Coloring Pages 9:30 Coffee Time 10:00 Yahtzee 1:30 Farkle with John 3:00 Teatime	25 8:30 Door to Door 9:30 Trivia 10:00 Courtyard 1:30 Bingo 3:00 Sit & Chat	26 8:30 Door to Door & Coloring Pages 9:30 Coffee Time 10:00 Bible Study 1:30 Birthday Party 3:00 1:1 Visits Resident Choice Meal	27 9:00 Door to Door 10:00 Pretty Nails 1:30 Balloon Toss
Church Service Channel 8 Games & Reading available in the activity room	29 8:30 Door to Door & Puzzle Sheets 9:30 Exercise & Hydration Cart 10:00 Balloon Toss 1:30 Mathletes 3:00 Sit & Chat	30 8:30 Door to Door 9:30 Exercise & Hydration Cart 10:00 Gospel Music 1:30 Bingo 3:00 Riddles	31 8:30 Door to Door & Coloring Pages 9:30 Sit & Chat 10:00 Mini Golf 1:30 Bean Bag Toss 3:00 Trivia			

Sunday	Monday	Tuesday	Wednesday	Thursday	Friday	Saturday
SNU Memory Care	8:30 Door to Door 9:30 Sit & Chat 10:00 Movie 2:00 Reminiscing about Animals	8:30 Door to Door 9:30 Coffee Time 10:00 Short Stories 2:00 Balloon Toss	8:30 Door to Door 9:30 Sit & Chat 10:00 Country Western 2:00 Courtyard	8:30 Door to Door 9:30 Coffee Time 10:00 Courtyard 2:00 Painting	8:30 Door to Door 9:30 1:1 Visits 10:00 Pretty Nails 2:00 Courtyard	8:30 Door to Door 9:30 Sit & Chat 10:00 Courtyard 2:00 Chair Exercise
Church Service 7 Channel 8 Games & Reading Material Available in the Activity Room	8:30 Door to Door 9:30 Teatime 10:00 Read a Book 2:00 Courtyard	8:30 Door to Door 9:30 Coffee Time 10:00 Reminiscing about Old House 2:00 Water Painting	8:30 Door to Door 9:30 Exercise in Chair 10:00 Music Time 2:00 Chair Dancing	8:30 Door to Door 9:30 Sit & Chat 10:00 Reminiscing about Farms 2:00 Movies	8:30 Door to Door 9:30 1:1 Visits 10:00 Pretty Nails 2:00 Chair Dancing	8:30 Door to Door 9:30 Teatime 10:00 Courtyard 2:00 Reminiscing about Animals
Church Service 14 Channel 8 Games & Reading Material Available in the Activity Room	8:30 Door to Door 9:30 Teatime 10:00 Chair Dancing 2:00 Movie	8:30 Door to Door 9:30 Coffee Time 10:00 Chair Exercise 2:00 Balloon Toss	8:30 Door to Door 9:30 Sit & Chat 10:00 Balloon Toss 2:00 Courtyard	8:30 Door to Door 9:30 Music Time 10:00 Short Stories 2:00 Water Painting	8:30 Door to Door 9:30 1:1 Visits 10:00 Pretty Nails 2:00 Country Western	8:30 Door to Door 9:30 Coffee Time 10:00 Courtyard 2:00 Chair Dancing
Church Service 21 Channel 8 Games & Reading Material Available in the Activity Room	8:30 Door to Door 9:30 Courtyard 10:00 Short Stories 2:00 Western Music	8:30 Door to Door 9:30 Old Picture 10:00 Coloring Pages 2:00 Courtyard	8:30 Door to Door 9:30 Teatime 10:00 Washer Toss 2:00 Courtyard	8:30 Door to Door 9:30 Sit & Chat 10:00 Read A Book 2:00 Movie	8:30 Door to Door 9:30 1:1 Visits 10:00 Pretty Nails 2:00 Birthday Party	8:30 Door to Door 9:30 Sit & Chat 10:00 Water Painting 2:00 Courtyard
Church Service 28 Channel 8 Games & Reading Material Available in the Activity Room	8:30 Door to Door 9:30 Courtyard 10:00 Exercise & Hydration Cart 2:00 Movie	8:30 Door to Door 9:30 Sit & Chat 10:00 Old Music 2:00 Country Music	8:30 Door to Door 9:30 Teatime 10:00 Reminiscing about Old House 2:00 Old Music			



NHC

Our Mission

NHC is committed to being the senior care leader in customer and investor satisfaction.

Our Vision

Caring in a better way
day by day.



NHC HealthCare West Plains

Address: 211 Davis Drive,
West Plains, MO 65775

Main Phone: [\(417\) 256-0798](tel:(417)256-0798)

Fax: (417) 256-3996

About NHC...

National HealthCare Corporation (NHC) has been providing the best in senior care for almost 50 years. At NHC, we believe that care should respect the individual, promote recovery, well being and independence. We believe in celebrating life every day with our patients and residents. NHC currently operates 75 skilled nursing centers, 24 assisted living communities, a behavioral health hospital, five retirement communities, and 35 homecare agencies. Other services include memory care, long-term care pharmacies, hospital, rehabilitation services and management and accounting services to third parties.

NHC is recognized nationwide as an innovator in the delivery of quality senior care. Our founder, Dr. Carl Adams had a vision in 1971 to provide higher quality healthcare services for seniors. His dream was to create a campus concept that offered in-house services for residents as they age with different needs much like the continuing care retirement community of today.

Decades of pursuing a better way led NHC to our greater commitment toward patient and resident satisfaction with the adoption of our 20 promises. Our Better Way 20 promises mark the continuous commitment to our customers to deliver compassionate care and excellent service.

Administrator– Anna Michel

Director of Nursing– Heather Rogers

Michele Lay– Social Service

Jessica Collins-Admission

Joe Collins– Maintenance Supervisor

Linda Barks– Housekeeping/Laundry
Supervisor

Brandi Grove– Dietary Manger

Bobbie Smith– Business Manger

Deann Judd– Therapy Director

Becky Driskell– Recreation Director