

Springfield Rehab & HealthCare Center Care Connection 2023

August

August Highlights

3rd National Watermelon Day

**6th National Root Beer Float Day
Root Beer Float Social**

8th International Cat Day

10th Spoil Your Dog Day

**12th & 13th
Annual Perseid Meteor Shower**

**14th National Creamsicle Day
Creamsicle Social**

**15th Karaoke w/Chaplain James
with Phoenix Homecare & Hospice**

18th Music w/Squeeze Play

**20th NFL's Birthday &
Lemonaide Social**

21st Senior Citizens Day

25th End of Summer Luau

**29th This months B-Day Party
w/Terrace Home Health**

Happy Birthday Smokey Bear !

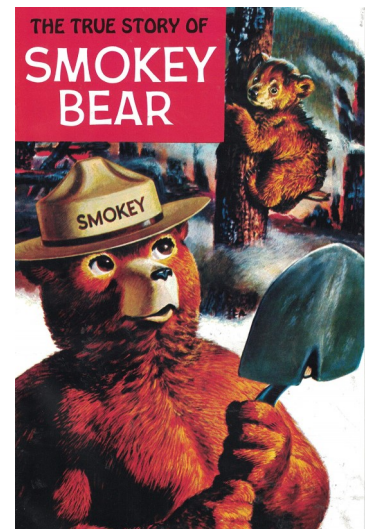

Since August 9, 1944, Smokey Bear has urged us to prevent forest fires. The story of Smokey begins with World War II. Japanese attacks against America would reach mainland California in 1942, when a submarine fired at an oil field near Santa Barbara, inciting fears of massive forest fires along the Pacific coast. That same year, on August 9, Disney released *Bambi* and would later authorize the Forest Service to use its animated deer on posters urging forest fire prevention. The campaign was a success for two years until the Forest Service developed its own mascot, a bear in blue jeans wearing a ranger hat. Smokey, as he was called, was first painted by artist Albert Stahl. In 1947, Smokey would adopt the slogan "Only YOU can prevent forest fires." Then, in 2004, Smokey reunited with Bambi to produce a series of public service announcements on fire prevention.

SPRINGFIELD

REHABILITATION AND HEALTH CARE
CENTER

2800 S Fort Ave. Springfield MO 65807
417-882-0035

Springfield Rehab & HealthCare Management

Administrator: **Troy Lacey**

Director of Nursing: **Lysandra Harmon**

Assistant Director of Nursing: **Erin Buttlar**

Clinical Coordinator: **Krista Porter**

Director of Rehab: **Rodel Ravela**

Social Services Director: **Amy Devane**

Head Bookkeeper: **Jerome Irmen**

Dietary Manager: **Kelly Hunter**

Plant Operations Director/Laundry & House-
keeping: **Tony White**

Recreation Director: **Angie Yancey**

Health Information Manager: **Shayna Samek**

Medical Director: **William Rosen MD**

Marcelo Mantala MD



August Resident Birthdays

8/10 Bunice James

8/11 Nancy Miller

8/11 Dora Watson

8/13 Charles Perkins

8/15 Ruth Rojean Jones

8/16 Patty Lathrom

8/16 Jennifer Pintar

8/18 Jean Cook

8/20 Elvin Green

8/24 Darcy Harriell

8/27 Ella Murray

8/30 Marilyn Burdette

In astrology, those born from August 1–22 are Leo's Lions. As lions are kings of the animals, Leos are strong and charismatic leaders. Proud and confident, Leos enjoy performing and the attention it brings. Those born from August 23–31 are Virgo's Virgins. Often symbolized by the goddess of agriculture, Virgos are deeply connected to the material world. They are logical, practical, and aware of every detail.

P.D. James (writer) – August 3, 1920

Meghan Markle (princess) – August 4, 1981

Leslie Odom Jr. (actor) – August 6, 1981

Whitney Houston (singer) – August 9, 1963

Viola Davis (actress) – August 11, 1965

Don Ho (singer) – August 13, 1930

Halle Berry (actress) – August 14, 1966

Angela Bassett (actress) – August 16, 1958

Usain Bolt (sprinter) – August 21, 1986

Kobe Bryant (athlete) – August 23, 1978

Mother Teresa (nun) – August 26, 1910

Richard Gere (actor) – August 31, 1949



Happy Work Anniversary!

Debbie Carroll 10 years

Amanda Cox 3 years

Kim Crawford 3 years

Amber Daccache 4 years

Candy Damrill-Parrish 12 years

Callie Doke 2 years

Scott Keeton 2 years

John Schlipp 2 years

Andrew Totter 13 years



Please check the calendar for specific days of activities.

All activity dates are subject to change, any changes will be announced.

WHAT'S HAPPENING!!

Strengthen Your Mind and Body
with

Tai Chi, Stranger Longer,
& Chair Yoga throughout
the month.

Ice Cream Social

Wednesdays at 2:30
in the Day Room



EXERCISE YOUR BRAIN!

WITH CRANIUM CRUNCHES,
PUZZLES, & TRIVIA
ACTIVITIES THROUGHOUT
THE MONTH

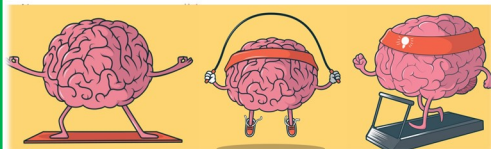

Movie Matinee
with popcorn
every Saturday
at 1:30



Every Tuesday & Saturday at
10am



A look back at July

Our residents express some creativity
while learning how to draw a butterfly.

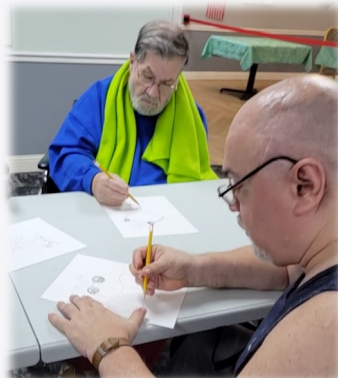
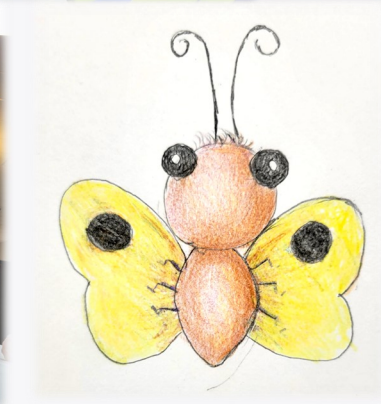

Celebrating Krispy Kreme's 86th
Birthday !!



Trying new painting techniques with canvas prints.



A huge thank you to Terrace Home Health for
hosting our monthly resident birthday party!



And we'd like to thank our friends at Seasons Hospice for grilling lunch for our staff!



Together We
Can Make A Difference

AUGUST
 BARBECUE
 BASEBALL
 BEACH
 BIKE
 BOAT
 CAMP
 FAMILY
 FISHING
 FLIGHT
 FLIP FLOPS
 FLOWERS
 FRIENDS
 GARDEN
 HEAT
 HOLIDAYS
 HOT
 HUMID
 ICED TEA
 INSIDE
 JULY
 JUNE
 LEMONADE
 OUTSIDE
 PARK
 PICNIC
 PLAY
 POOL
 RELAX
 SANDALS
 SHORTS
 SKATEBOARD
 SOCCER
 SUNSCREEN
 SUNSET
 SWIMMING
 TAN
 TANK TOPS
 TENT
 THEME PARK
 TOUR
 TRAVEL
 TRIP
 VACATION
 WATERPARK

HUGE SUMMER

WORD SEARCH PUZZLE



F	R	I	E	N	D	S	O	C	C	E	R	U	I	F	F	L	S	L	T
C	H	O	T	D	K	F	A	M	I	L	Y	X	V	S	O	K	E	E	S
R	B	W	L	V	S	R	E	W	O	L	F	N	W	O	A	M	N	I	G
T	A	U	G	U	S	T	A	D	P	Y	P	I	P	T	O	T	P	A	K
A	S	V	S	E	O	D	Q	P	L	C	M	L	E	N	E	M	R	R	C
N	E	U	I	K	Y	G	I	U	E	M	Y	B	A	J	F	D	A	Z	B
K	B	I	C	I	I	N	J	M	I	M	O	D	V	Y	E	P	Z	H	W
T	A	T	E	B	N	I	G	N	U	A	E	R	Z	N	R	T	R	I	P
O	L	S	D	N	S	H	G	P	R	H	I	H	E	E	J	R	D	B	M
P	L	S	T	O	I	S	G	D	P	T	K	H	T	L	R	W	S	I	H
S	R	A	E	I	D	I	W	S	I	H	F	A	S	U	A	P	S	Q	O
T	E	T	A	T	E	F	Q	Y	C	P	W	U	B	A	O	X	T	T	L
H	A	E	O	A	R	T	Y	A	N	Y	N	A	E	L	F	F	R	A	I
K	B	S	T	C	A	J	E	Q	I	S	R	U	F	D	L	P	O	O	D
R	G	N	R	A	M	B	P	X	C	B	E	P	A	I	I	K	H	B	A
A	T	U	A	V	W	M	J	R	E	G	I	N	G	R	X	S	S	I	Y
P	A	S	V	H	A	X	E	C	X	L	D	H	U	Z	U	H	T	D	S
R	N	T	E	C	K	E	U	D	F	X	T	G	Q	J	I	O	K	U	Z
I	V	C	L	E	N	E	J	V	S	L	A	D	N	A	S	A	T	P	O

The words appear UP, DOWN, BACKWARDS, and DIAGONALLY. Find and circle each word.



AUGUST

Sunday	Monday	Tuesday	Wednesday	Thursday	Friday	Saturday
AR Activity Room DR Day Room LDR Large Dining Room RDR Rehab Dining Room SDR Small Dining Room		9:30 Therapeutic Circle (AR) 10:00 Bingo (LDR) 11:30 Memory Care Dining (AR) 2:30 Dice Race (DR)	1 8:00 Memory Care Short Story (SDR) 10:00 Stronger Longer (DR) 10:30 Cranium Crunches (DR) 2:30 Ice Cream Social (DR)	2 National Watermelon Day 10:00 Watermelon Social (LDR) 12:30 Fancy Nails/C-Hall (AR) 1:30 Movie Matinee (DR) 3:30 Bible Study w/ South Creek Baptist (DR)	3 9:30 Therapeutic Circle (AR) 10:00 Coffee & Coloring (LDR) 11:00 Chair Yoga (AR) 2:00 Popcorn & Soda Social (LDR)	4 10:00 Bingo (LDR) 2:00 Movie & Popcorn (DR)
6 National Root Beer Float Day 10:00 Bingo (LDR) 2:00 Root Beer Float Social (DR) 4:00 Devotion's w/ Sunset Church of Christ (DR)	7 10:00 Juice & Daily Chronicles (LDR) 10:45 Tai Chi (AR) 2:30 Nickel Jackpot (DR)	8 8:00 Therapeutic Circle (AR) 10:00 Bingo (LDR) 2:30 Craft-3D Tropical Island Scene (DR)	9 8:00 Memory Care Short Story (SDR) 10:00 Stronger Longer (DR) 1:30 Communion w/ Season's Hospice (DR) 2:30 Ice Cream Social (DR)	10 10:00 Coffee & Puzzles (LDR) 12:30 Fancy Nails/D-Hall (AR) 1:30 Movie Matinee (DR) 3:30 Bible Study w/ South Creek Baptist (DR)	11 9:30 Therapeutic Circle (AR) 11:00 Chair Yoga (AR) 2:00 Happy Hour (LDR)	12 10:00 Bingo (LDR) 2:00 Movie & Popcorn (DR)
13 10:00 Bingo (LDR) 2:00 Dry "Desert" Humor (DR) 4:00 Devotion's w/ Sunset Church of Christ (DR)	14 National Creamsicle Day 10:00 Juice & Daily Chronicles (LDR) 10:45 Tai Chi (AR) 11:30 Memory Care Dining (AR) 2:30 Creamsicle Social (DR)	15 9:30 Therapeutic Circle (AR) 10:00 Bingo (LDR) 11:30 Memory Care Dining (AR) 2:30 Karaoke w/ Chaplain James & Phoenix (DR)	16 8:00 Memory Care Short Story (SDR) 10:00 Stronger Longer (DR) 10:30 You Be the Judge (DR) 2:30 Ice Cream Social (DR)	17 10:00 Craft-Luau Party Shell Bracelet (DR) 12:30 Fancy Nails/R-Hall (RDR) 1:30 Movie Matinee (DR) 3:30 Bible Study w/ South Creek Baptist (DR)	18 9:30 Therapeutic Circle (AR) 10:00 Coffee & Trivia (LDR) 11:00 Chair Yoga (AR) 2:00 Music w/ Squeeze Play (DR)	19 10:00 Bingo (LDR) 2:00 Movie & Popcorn (DR)
20 NFL's Birthday/National Lemonade Day 10:00 Church w/ Pastor Eutsler (DR) 2:00 Football Trivia & Lemonade Social (DR) 4:00 Devotion's w/ Sunset Church of Christ (DR)	21 10:00 Juice & Daily Chronicles (LDR) 10:45 Tai Chi (AR) 11:30 Memory Care Dining (AR) 2:30 Rob the Table (DR)	22 9:30 Therapeutic Circle (AR) 10:00 Bingo (LDR) 11:30 Memory Care Dining (AR) 2:00 Baking-Brownies (DR)	23 8:00 Memory Care Short Story (SDR) 10:00 Stronger Longer (DR) 10:30 Who, What, Where Am I? (DR) 2:30 Ice Cream Social (DR)	24 10:00 Craft-Tiki Mask (DR) 12:30 Fancy Nails/A-Hall (AR) 1:30 Movie Matinee (DR) 3:30 Bible Study w/ South Creek Baptist (DR)	25 Wal-Mart Shopping Cut Off 8:30 Therapeutic Circle (AR) 10:00 Resident Council (LDR) 11:00 Chair Yoga (AR) 2:00 End of Summer Luau (LDR)	26 10:00 Bingo (LDR) 2:00 Movie & Popcorn (DR)
27 Banana Lovers Day 10:00 Church w/ Pastor Eutsler (DR) 2:00 Banana Fudge Bomb Pop Social (DR) 4:00 Devotion's w/ Sunset Church of Christ (DR)	28 10:00 Juice & Daily Chronicles (LDR) 10:45 Tai Chi (AR) 11:30 Memory Care Dining (AR) 2:30 Bocce Ball w/ Good Shepherd (LDR)	29 9:30 Therapeutic Circle (AR) 10:00 Bingo (LDR) 11:30 Memory Care Dining (AR) 2:30 Birthday Party w/ Terrace Home Health (LDR)	30 8:00 Memory Care Short Story (SDR) 10:00 Stronger Longer (DR) 10:30 Health Education (DR) 2:30 Ice Cream Social (DR)	31 10:00 Bowling (LDR) 12:30 Fancy Nails/B-Hall (AR) 1:30 Movie Matinee (DR) 3:30 Bible Study w/ South Creek Baptist (DR)		